



THE
WORKS
OF
VIRGIL:
Containing His
PASTORALS
GEORGICS,
AND
ÆNEIS.

Translated into English Verse; By
Mr. DRYDEN.

Adorn'd with a Hundred Sculptures.

Sequiturque Patrem non passibus Æquis. Virg. Æn. 2.

The Second EDITION.

LONDON,

Printed for Jacob Tonson, at the Judges-Head in Fleetstreet,
near the Inner-Temple-Gate. MDCXCVIII.



To the Right Hon^{ble}
Baron of Evesham
of



John Lord Sommers
Lt High Chancell^r
England &c.



To the Right Hon.^{ble}
of Pembroke
Lord



Thomas Earle
and Montgomery,
Privy Seal &c

Page 2.



To the Right Hon.
Earle of Dorset
Chamberlain of



Charles Sackvill
& Middlesex Lord
his Maj^{ty} housebold &c
P. 117.



To the Right Hon.^{ble}
Sackvill Lord Buck.
Charles Earle of



Lionel Cranfield
hurst, eldest son of
Dorrett & Millers ex.

Edw. &



To the Right Hon.^{ble} James
and Baron Horreys of Rycott
in Eyre of all his Maj.^{ty} —
the South side of Trent and
Rotaudrum of the



Bertie, Earle of Abingdon,
Chiefe Justice, and Justice
Parce Forests, and Chaces, on
L^t Lieutenant and Custos
County of Oxon.

1711.

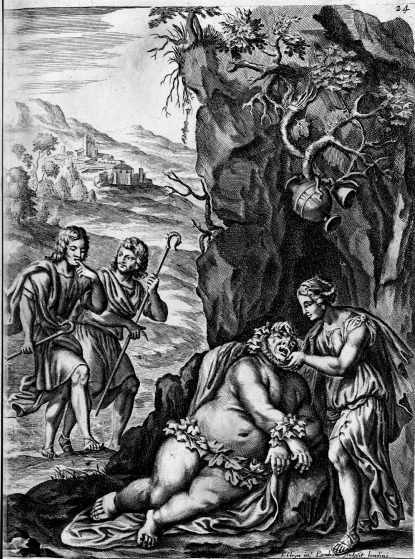

To the Right Hon.^{ble} Hugh
of Kelles in the Kingdom of
Wickmalbank in the King



Lord Viscount Cholmondely
of Ireland and Baron of
dom of England.



To the Right Hon.^{ble}
Herbert Baron



Henry Lord
of Chirbury. &c.

Part. 7.



F. Dean del. G. Kneller sculp. J. Smith fecit.

To the Right Hon.
Baron of
in the County



Charles L. Clifford
Lonsbrough
of York

part. 2.



Figura in Pictura scripta hinc

To the Right Hon.^{ble}
Marquise of Hartington
the Duke of



William Lord
Eldert Son to His Grace
Devonshire.

Pat. 9. 1.



To the Right Hon.^{ble} Charles
 Lords Comm.^{rs} of his Maj.^{ty}
 Treasurer of his Maj.^{ty} Excheq.
 Hon.^{ble} Privy



Montague Esq.^r one of the
 Treasury, Chancellor and under
 and one of his Maj.^{ty} Most
 Council.

Page 10.



To *Thomas Trevor* of the Inner Temple Knight
 His Majesty's Attorney Generall.



George L. 1.



To *Sr John Hawles*
County of Middlesex Kn^t  *of Lincoln's Inn in the*
H^{ts} Majesty's Solicitor Gen^l

Geor. 1. L. 240.



To Joseph  Jekyll
of the Middle Temple Esq.

1711-1712



To Thomas Vernon of Hanbury
in Worcester =  Shire Esq

Gen. L. 478



To William
of Lincolns



Dobyns
Inn Esq.

Geo 1 : 629.



To *S^r William*
of *Denham Court*



Bowyer Baronet
in the County of *Bucks.*

Geor: 2. L. 1.



To John Pulteney
of St. James's



of the Parish
Westminster Esq.

Geo. 2. 1745



To George London
in St James's



of his Ma^{ty} Royall Garden
Park Gent.

Geo: 2. L. 310



To John Loving Esq
in the County



of Little Ealing
of Middlesex.

Geo. 2. 1727.



J. Goussier del. J. Miller fecit.

To William Walsh
in Worcester :  *of Abberley*
Shire Esq

Geo. M. 1760.



To the most Noble and
 Right Duke of Richmond
 and Dorset Baron of
 Most noble Order



Illustrions Prince
 and Grace Earl of Mar
 Sierington Knight of the
 of the Garter.

Good 61



To St. Justinian Isham
Northampton



of Lamport in
Shire Barronet

Geo 7. 1540.



To the Right Worshipfull
of Bathampton in



S^r. Thomas Mompesson
the County of Wilts. Knight.

Geor. 3. 1743



To John Dorney
in the County



of Roustan
of Oxford Esq.

Geo: S: 1770.



To Frederick Tilney Esq. of Tilney Hall
in Kent



Shire Esq.

1607. L. 22.



To Richard Norton of Southwick,
in Hants. Esq.



Geo. & Co.

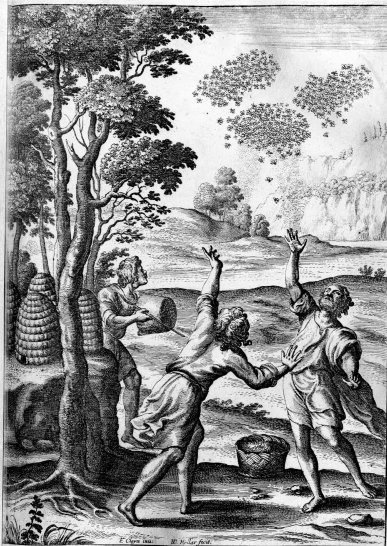

To the Right Hon.^{ble} S.
Principall Secretary of State
Hon.^{ble} Privy



William Trumbull K.
& one of his Mai.^{ties} Most
Councill.

Geo. p. 2. 85.

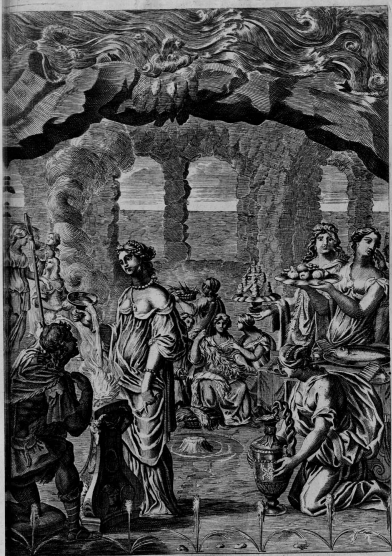

To S^t Bartholomew
K^{ing}



Shower of the
Temple. K^{ing}.

Gr. & L. 515.



To Simon Harcourt
in the County



of Stanton Harcourt
of Oxon Esq.

Geo. S. 1768



To the Hon^{ble} John
 to John EARL of BATH
 by Act of Parliamt for
 the Publick Accounts



Granville second Son
 one of the Com^{rs} appointed
 Examining Taking & Stating
 of the Kingdome.

Grav: 4: 6: 722.



To his Royall Highness PRINCE
GEORGE of DENMARK. &





Ex. 1. 295

To her Royall
Princesses Sonie



Highness the
of Denmark



To Her Grace Mary Dutchess of Ormonde





To y^e Right Hon^{ble} Anne
 to y^e Right Hon^{ble}
 Baron Cæcil

Countess of Exeter Wife
 John Earle of Exeter
 of Burleigh



To the Right Hon.^{ble} Elizabeth Countess
Dowager of Winchelsea &c.





To the most
Marchioness



Hon.^{ble} Ursula,
of Normandy



To His Most Illustrious
 Duke of Somerset
 Noble Order



Prince Charles
 Knight of y^e most
 of y^e Garter



To the Right
Earle of



Hon^{ble} James
Salisbury &



E. & T. 1840.
the Right Hon.^{ble}
Inchiquin in the



William O'Brien Earle
Kingdom of Ireland &c



Right Honourable
 of Orrery Baron



Roger Earle
 of Broghill &c



To & Right Hon^{ble}
 Dunbar in of

Rob^t L^d Constable Vis^{nt}
 Kingdom of Scotland





To y^e Right Hon.^{ble}
Dowager of



Mary Countess
Northampton,



To the Right Hon.^{ble} William Stanley
 Earle of Derby & L^d of Man & J^{Isles}





To the Right Hon^{ble} Nathanael Lord
Bishop of Durham





To y^e Right Reverend, D^r John Hartstonge B^p
 of Ossory in Kilkenny, Son of S^r Standish Hartstonge Bar^t,





To The Hon.^{ble} D.^y Inⁿ
Trinity College in



Mountague Master of
Cambridge,



To Edward Browne



Dr. in Physick.



To W. Gibbons D.^r in Physick





To y^e Right Hon^{ble}
 Peter Baron C^o

 John Earle of
 Bishopp of Burlington &



To the Lady



Giffard

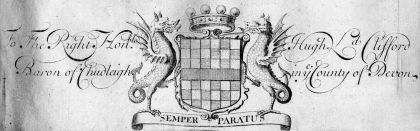



To John Walkeden, of



of Inner Temple Esq.

NON EST MORTALE QUOD OPTO



Henry Tasburgh
County of



Esq. of Rodney in y^e
Norfolk.



To y^e Lady Brownlowe Daughter
 K^e Clerk Contrler of y^e Greencloth
 Wife to S^r Will^m Brownlowe 2^d Son
 Bar^o of Humby in y^e



& Coheirys of S^t Richard Mason
 to K. Charles y^e 2^d & K James y^e 2^d.
 to S^t Richard Brownlowe
 Countie of Lincolne



To the most Illustrious
 S^t. Albans Master
 Captaine of y^e Hon^{ble}



Prince Charles Duke of
 Falconer to His Ma^{ty}. and
 Ward of y^e Penioners



To the Right Hon^{ble}
Earle of Torrington &



Arthur Herbert
Baron of Torbay



E. 5. 1. 226.

London: Printed by J. Sturges, in the Strand.

To Anthony Hamond of Somersham
in the County of Huntingdon Esq^r





To Henry S^t John of  Lydiard Tregoze Esq^r.



To Stephen Waller



M^r of Laws



To y^e most Illustrious
Duke of Prince William
Gloicester &c





To Edmond Waller of Beaconsfield in the
County of Bucks Esq





To the Right Hon^{ble} Pasle
count Fielding Baron



Earle of Denbigh Vis-
count Warrnambool & S^r Lis



To Sir Tho: Dyke. of Horsham in y^e
County of Sussex Bar^t



To M^{rs} Anne Baynard, Daughter of M^r & M^{rs} Baynard of the Family of Leekham in y^e County of Wills

EX. IN. C. 1740.



To John Lewknor Esq^r of West Deane in the
County of Sussex,





To S^r Fleetwood Sheppard Knight,
Gent. Usher of y^e Black Rod





To Gilbert Dolbin
in Northampton



of Thindon
Shire Esq



To Christopher Knight Esq of Chawton in,
Hants.  shire,



To Robert Harley
in y^e County



of Bramton Castle,
of Hereford Esq^r



To the Right Hon^{ble} Henry VIII
 Sydney of Shippen Baron
 of the Ordinance & Warden



Earle of Romney Viscount
 Milton Master Generall
 of the Cinque Ports &



To Anthony Henley of  & Grange in Hampshire Esq.



A. 7. l. 290.

To George Stepney Esq^r His Ma^{ties} Envoy Extra^{ry}
 to severall Princes in Germany and one of
 the Councill of Trade





To Coll! Thomas Farrington of the
Parish of St. James's Westminster,





To y^e Right Hon^{ble} & Lady Mary Sackville daughter
to Charles Earle of Dorset & Middlesex.





To Charles Fox of the Parish of
 St. Martins in the City of London Esq.
 By J. Field Esq.



To y^e Right Hon^{ble} Tho Earle of Ailesbury &
 Elgin Viscount Bruce of Amphyllt Baron Bruce
 of Whorleton Shelton and Kenlofs &c.





To the Hon.^{ble} Robert Bruce Second son to
Robert late Earle of  Nilesbury



To Christopher Rich of Grays Inn Esq^r



To Godfrey Kneller Knight
 Principall Painter to his Majesty





To the Right Hon.^{ble} Robert Earle of
 Sunderland L.^d Chamberlain of His
 Majesties Household &





To Thomas Foley Jun:
the County of



of Great Witley Court in
Worcester Esq3.



To y^e Hon^{ble} Colonel  George Cholmondeley
Colonel of his Majestys Troop of Granadier
Guards & Groome of his Maj^{ties} Bedchamber



To S^r. Jo^hn Percivale, Bar^l. of Burton,
in the County of  Corke in Ireland,



To Coll: Christopher Codrington
 first Regiment,



One of the Captains in his Ma^{ties}
 of foot Guards



To Mr John Closterman



To y^e Right Hon^{ble} John
 Beare-haven and Baron
 in y^e Kingdom of Ireland
 Her Royall Highness the



L^d Viscount Fitzharding of
 Berkley of Rathdowne
 & Master of y^e Horse to
 Prince^{ss} Anne of Denmark



To y^e Right Hon^{ble}. S^r. Robert Howard,
 Auditor of His Ma^{ties} Exchequer; and one of y^e
 Lords of His Maj^{ties} most Hon^{ble} Privy Councill.





To Sir John Leveson
Staffordshire



Gover of Trentham in
Baronets



To S^r Charles Orby
 Pedwarden in y^e  Baronet of Burton
 County of Lincoln



A.D. 1275

J. Goussier Delin.

J. Goussier Sculp.

To Tho. Hopkins of y^e



Middle Temple Esq^r.



*To y^e Right Noble Charles Duke of
 of Shrewsbury W^{ar}ford & Water
 Blackmore Gifford of Brimsfield &
 most Hon^{ble} Privy Councill Principall
 of y^e most Noble Order*



*Shrewsbury Marquis of Alton Earle
 of, Baron Talbot Strange of
 One of the Lords of his Ma^{ties}
 Secretary of State, and Knight
 of the Garter.*



To Sir Walter Kirkham,
in the County of
Blount of Sodington
Worcester Bar!



LIHX TIA VIA MEA



To y^e Hon^{ble} John Noel,
 Baptist late L Viscount
 Ridlington &  Esq^r 2^d Son to y^e R^h Hon^{ble}
 Campden Baron of
 Abington



Rex nulli obscuram, reformae vocis egentem
 Consilio & bene Rex Carolus se fore fatentur
 Quid fortuna ferat populi sed dicere musantur
 Dei libertatem fande statumque remittunt

To y^e most Hon.^{ble} John
 Earle of Mulgrave & K^t of



Ex quo auspiciis infansum moribus fovebres
 Duxit quidem huc arma nobis in vortemque munitur
 Luminis tot oculis se ducem totaque videtur
 Confedisse urbem luctu

Marquiss of Normanby
 y^e most noble Order of y^e Garter



To the Right Hon^{ble}
Baron Berkley



William Berkley
of Stratton &c



To Arthur Manners, Esq. of Ighitefield, in the
County of Salop Esq.





To y^e Right Hon^{ble}
Earle of Chesterfield
in the Kingdom



Phillip Lord Stanhope
Baron of Shelford in
of England



To y^e Hon^{ble} Brigadier



Edward Fitzpatrick



To Thomas
Dr. in



Hobbs
Physic

Engr. 1. 1770.



To the Right Hon.^{ble}
Baron of



Francis North
Guilford

Æt. 12. f. 10.0.



To his Grace James
Chancellor of the
and Dublin Knight of
of the



Duke of Ormonde
University of Oxford
the most Noble Order
Garter &c.

A. 1642. L. 1650.